

EXISTING FRONT ELEVATION (PATRICK'S STREET)
Scale 1:50

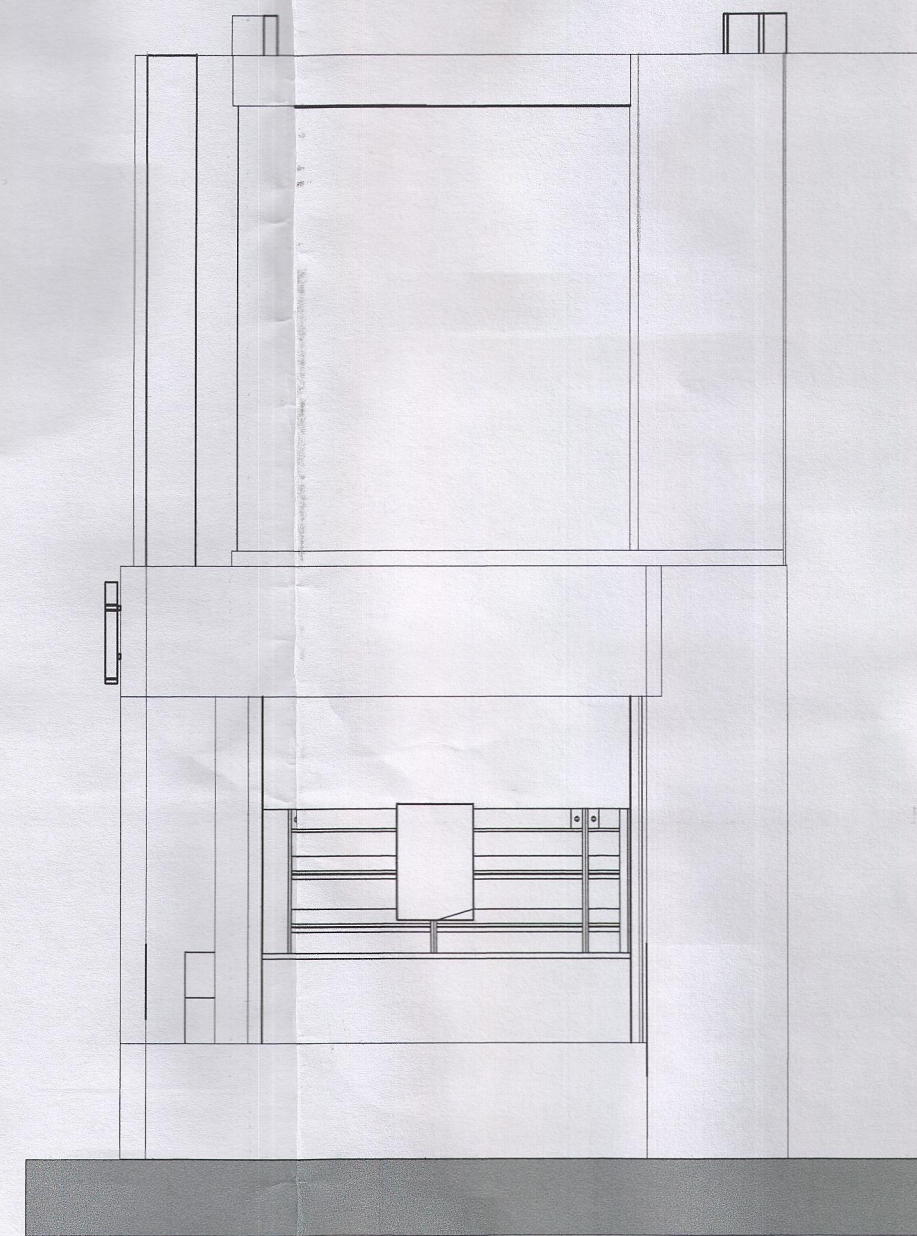

EXISTING SIDE ELEVATION (CAREY'S LANE - UNCHANGED / UNALTERED)
Scale 1:50



SITE LOCATION MAP
Scale 1:1000

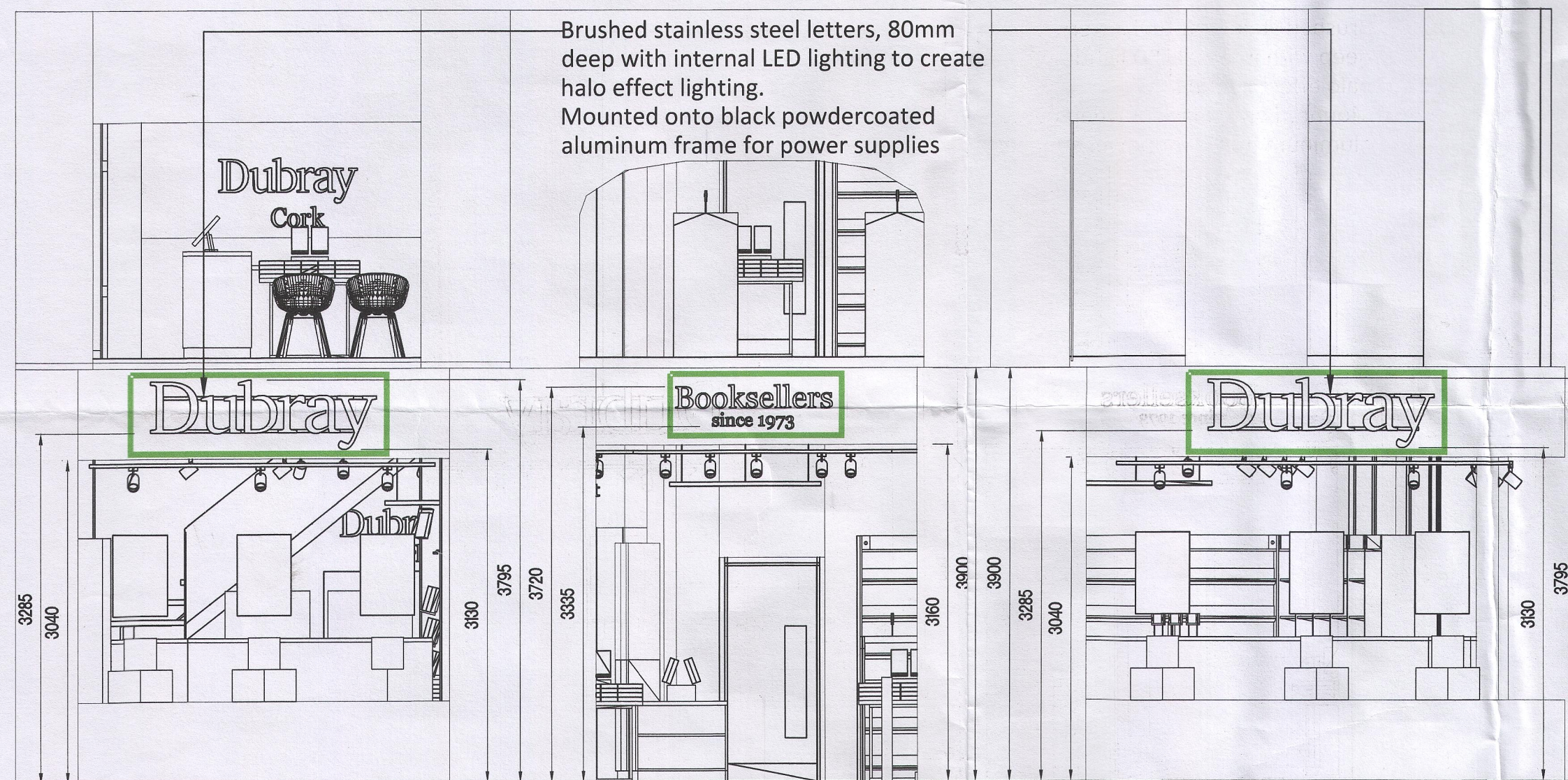

PROPOSED FRONT ELEVATION (PATRICK'S STREET)
Scale 1:50



ST PATRICK'S ST

SITE LAYOUT PLAN
Scale 1:250

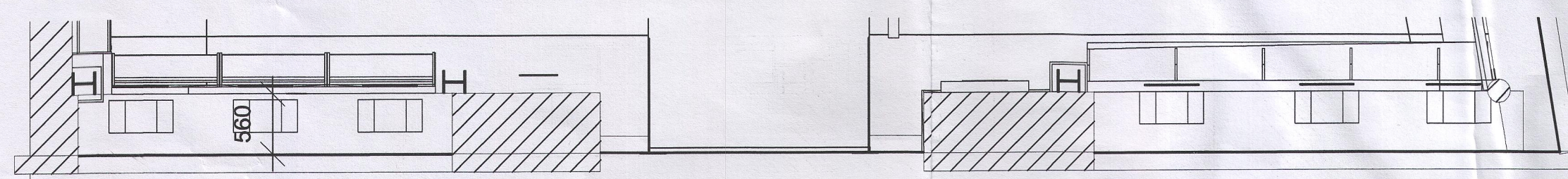

GROUND FLOOR PLAN - FRONT OF SHOP
Scale 1:50

Brushed stainless steel letters, 80mm deep with internal LED lighting to create halo effect lighting. Mounted onto black powdercoated aluminum frame for power supplies

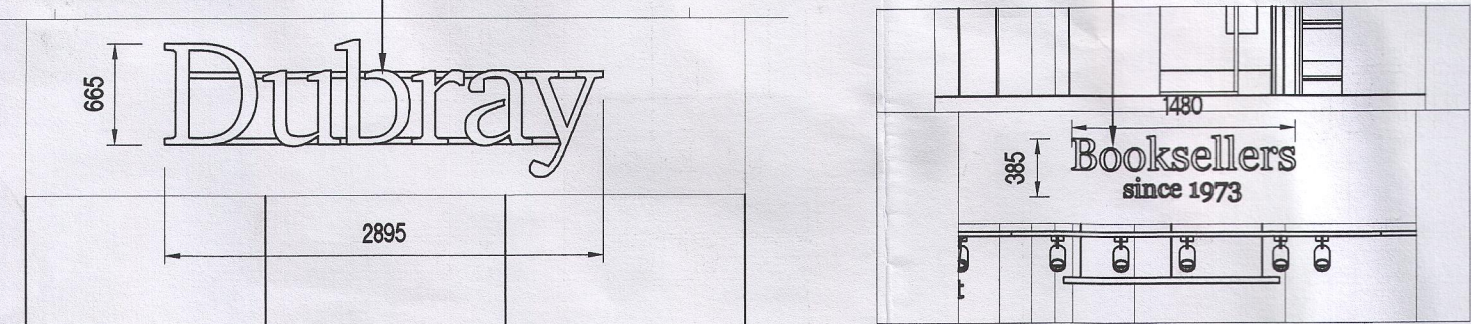

PROPOSED FRONT ELEVATION / SIGNAGE DETAIL (No. 3)
Scale 1:50

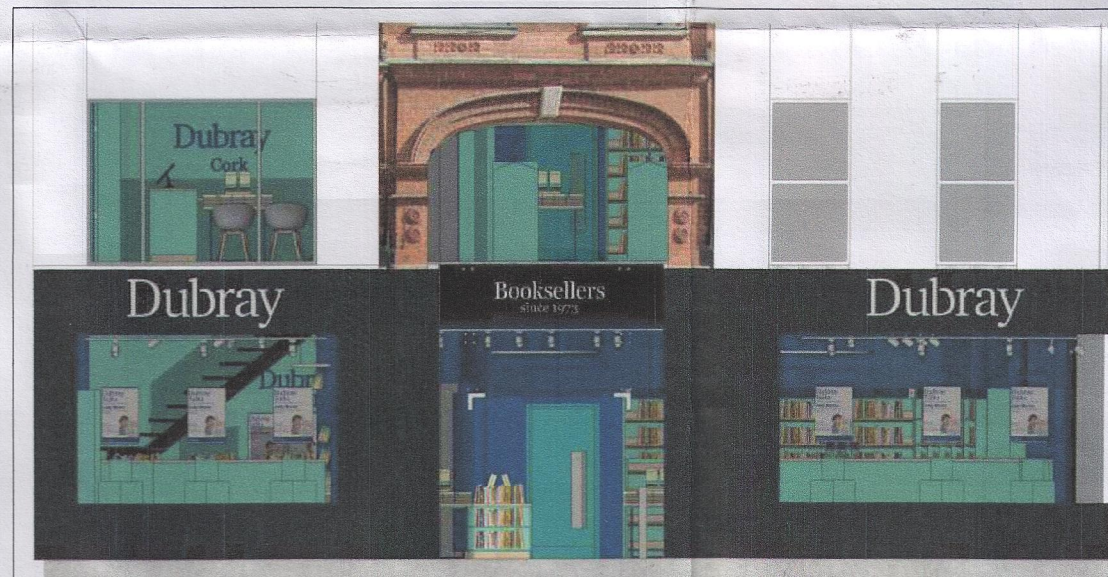

EXAMPLES OF PROPOSED LETTERING FOR SIGNAGE
(NOT TO SCALE)

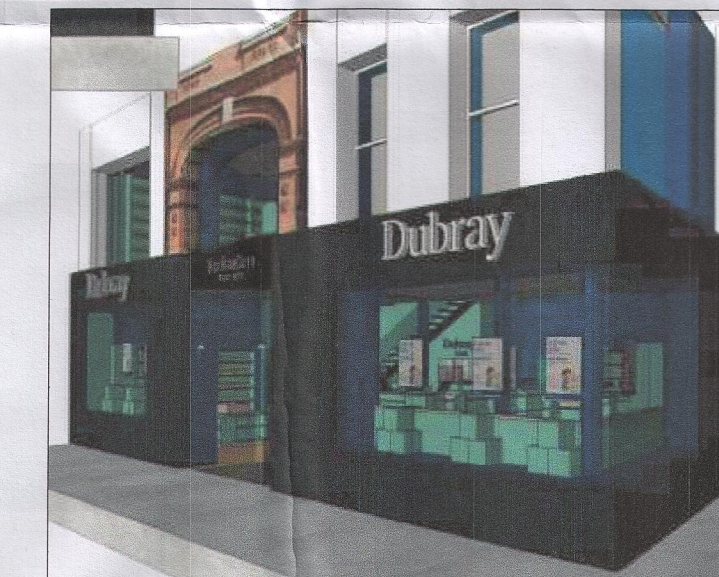

- NOTES**
- All dimensions to be checked on site.
 - No Dimensions to be scaled from the drawing.
 - All Discrepancies to be notified to the Surveyor / Architect.
 - All work to be carried out in accordance with the Current Building Regulations and Relevant Codes of Practice.
 - This drawing to be read in conjunction with specification and consultant drawings.
- MAP DETAILS**
- AREA OF SITE UNDER APPLICATION OUTLINED IN RED
 - AREA OF PREVIOUS SIGNAGE TO THE PREVIOUS PLANNING APPLICATION GRANTED REF: 1536661
 - AREA OF NEW SIGNAGE UNDER APPLICATION OUTLINED IN GREEN

FOR SECTION 5 APPLICATION

COPYRIGHT RESERVED - THIS DRAWING IS NOT TO BE USED FOR A PURPOSE OTHER THAN THAT FOR WHICH IT HAS BEEN ISSUED BY WHERITY CHARTERED SURVEYORS LTD. NOR IS IT TO BE COPIED OR REPRODUCED IN ANY MANNER WITHOUT WRITTEN CONSENT.

Wherity Chartered Surveyors
Unit 4, Block 4,
CityNorth Business Campus,
Stamullen, Co. Meath.
Tel: 01-841 30 45
Mob: 087-121 6081
Email: wherity@gmail.com
Web: www.wherity.ie

CLIENT
Dubray Books Limited.

PROJECT
83-85 Patrick's Street & Carey's Lane, Cork,
T12 XA66.

DATE
02-10-2021

REV	DRAWN	CHECKED	APPROVED
-	D. LAMBE	P. MURPHY	S. WHERITY

DRAWING No:
20268-S5-001

TITLE
SITE LOCATION MAP & PLAN, SECTION OF FLOOR PLANS, ELEVATION AND SIGNAGE DETAIL

SCALE
As Shown @ A1

Map Sheets: 6382-10 & 6382-15
REVISION DATE = -
SURVEY DATE = 31-Dec-1928
LEVELLED DATE = 31-Dec-1956

ITM Centre Point Co-ordinate:
X,Y = 567405, 571912

Extraction Date:
01-October-2021

Copyright:
© Suirbhéireacht Ordánais Éireann, 2021
© Ordnance Survey Ireland, 2021